

72045 Filed This 25. day of July 1969
And Recorded in Vol. 46 Page 169 at 10:36 AM
Ollie Farnsworth
Register Mesne Conveyance Greenville County, S. C.

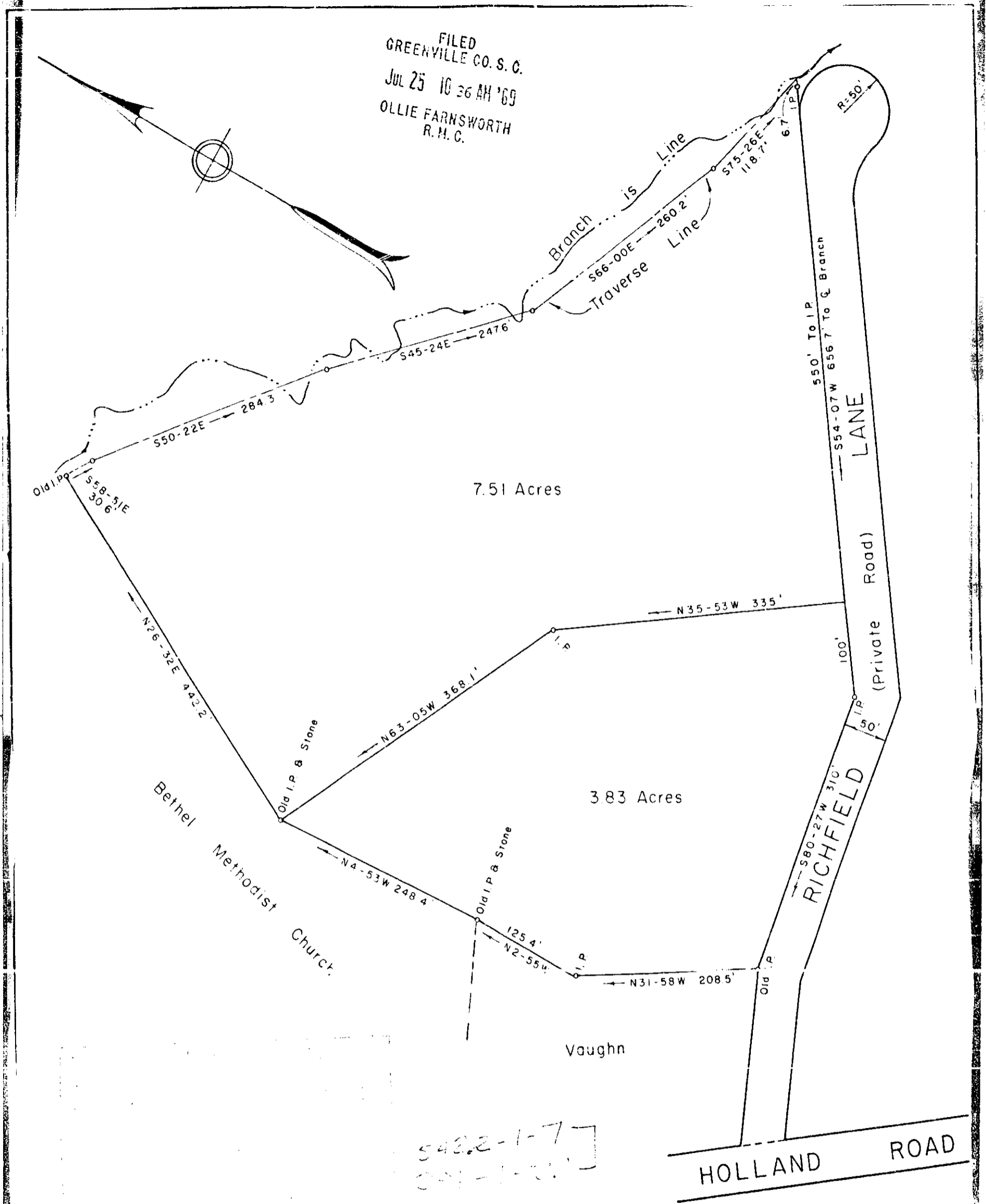

PROPERTY OF
JOHN C. FONVILLE And DAISY D. FONVILLE
GREENVILLE COUNTY, S. C.

Scale 1" = 100' June 1969

2045

DALTON & NEVES, ENGINEERS
GREENVILLE, S. C.

F B 369

4 05 - 169

